Miller Driscoll School
Wilton, CT

2 Week Look Ahead

ID	Task Name	Duration	Start	Finish
1	**Two Week Look-Ahead**	**53 days**	**Mon 1/4/16**	**Fri 3/11/16**
2	**Demolition**	**32 days**	**Mon 1/4/16**	**Fri 2/12/16**
3	Interior Demolition at Peach Core	3 days	Mon 1/4/16	Wed 1/6/16
4	Demolition of Peach Core Roof	3 days	Thu 1/7/16	Mon 1/11/16
5	Structural Demolition of Peach Core	10 days	Tue 1/12/16	Mon 1/25/16
6	Demo & Removal of Foundations	16 days	Tue 1/26/16	Fri 2/12/16
7	**Sitework**	**45 days**	**Mon 1/4/16**	**Tue 3/1/16**
8	Strip and Stockpile Topsoil at New Building Footprint	5 days	Mon 1/4/16	Fri 1/8/16
9	Excavate / Backfill for New Addition	25 days	Mon 1/11/16	Wed 2/10/16
10	Start Import of Fill Material at New Bus Loop	10 days	Thu 2/18/16	Tue 3/1/16
11	**Concrete**	**44 days**	**Wed 1/13/16**	**Wed 3/9/16**
12	Formwork at Pre-K Foundations	30 days	Wed 1/13/16	Fri 2/19/16
13	Install Rebar at Pre-K Foundations	30 days	Thu 1/14/16	Sat 2/20/16
14	Pour Foundations	30 days	Tue 1/19/16	Wed 2/24/16
15	Pour Slab on Grade	10 days	Thu 2/25/16	Wed 3/9/16
16	**Mechanical, Electrical, & Plumbing (MEP's)**	**36 days**	**Wed 1/27/16**	**Fri 3/11/16**
17	Install Underground Plumbing at Pre-K Wing	15 days	Wed 1/27/16	Fri 2/12/16
18	Install Undergound Electrical at Pre-K Wing	15 days	Mon 2/1/16	Thu 2/18/16
19	Install Underground Utilities at Teacher Parking Area	10 days	Mon 2/29/16	Fri 3/11/16
20	**Miller Storage Area Renovation**	**28 days**	**Mon 1/18/16**	**Sat 2/20/16**
21	Cut, Cap, & Drop HVAC Units	1 day	Mon 1/18/16	Mon 1/18/16
22	Demolition of Walls & Ceilings	1 day	Sat 2/20/16	Sat 2/20/16

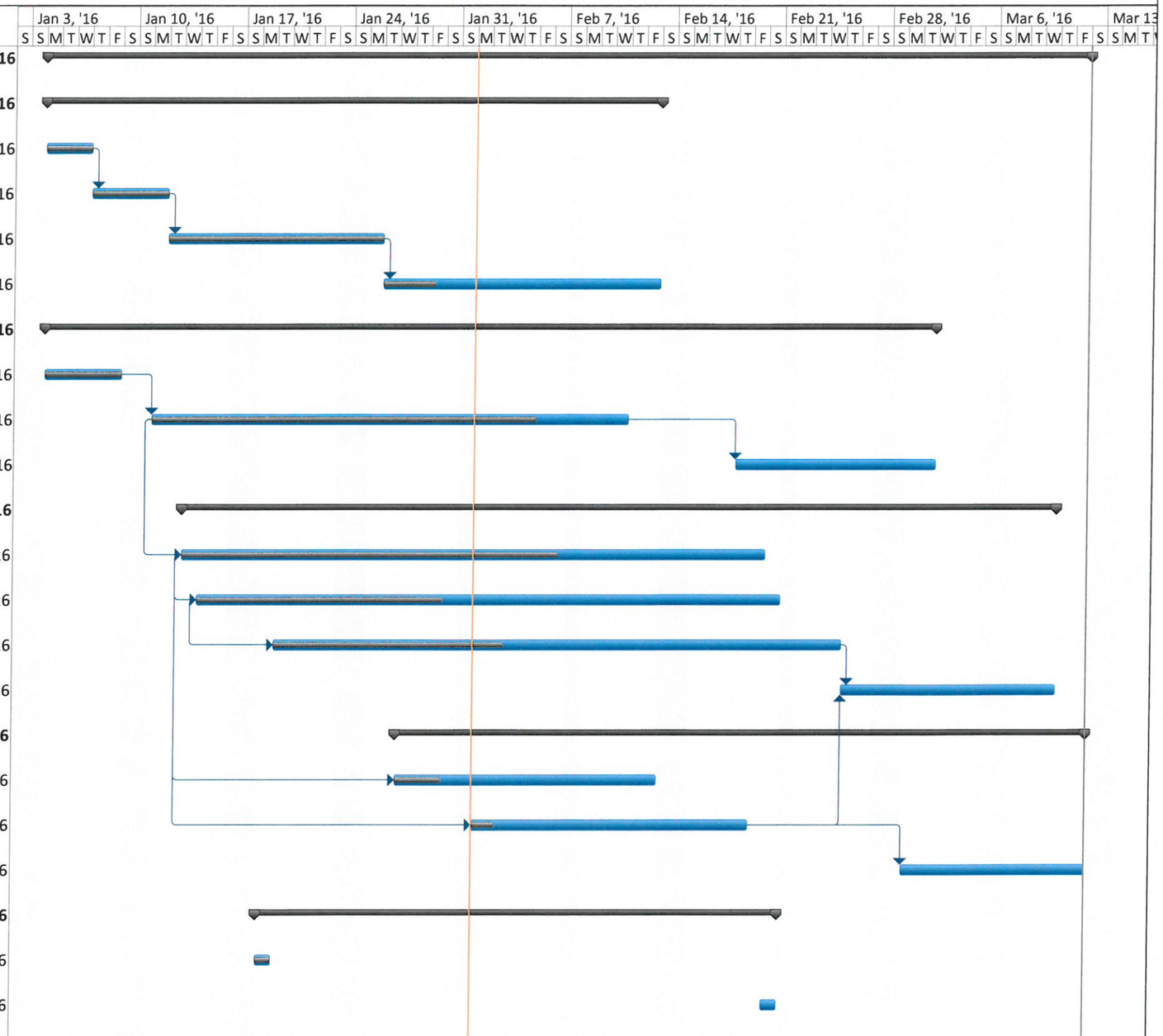

Project: 02-01-15 2 Week Look Ah
Date: Mon 2/1/16

Task		Project Summary		Inactive Milestone		Manual Summary Rollup		Deadline	
Split		External Tasks		Inactive Summary		Manual Summary		Progress	
Milestone		External Milestone		Manual Task		Start-only			
Summary		Inactive Task		Duration-only		Finish-only			